

à Monsieur SELLENIK  
Chef de musique au 2<sup>e</sup> Voltigeur de la Garde Impériale

# 5<sup>ème</sup> SOLO DE CONCERT

pour Saxophone Alto Mi<sup>b</sup> et Piano

J. B. SINGELÉE  
Op. 91

## INTRODUCTION

Allegro

*ff*

1 2 3 4

*cresc.*

*f*

Solo

*dolce*

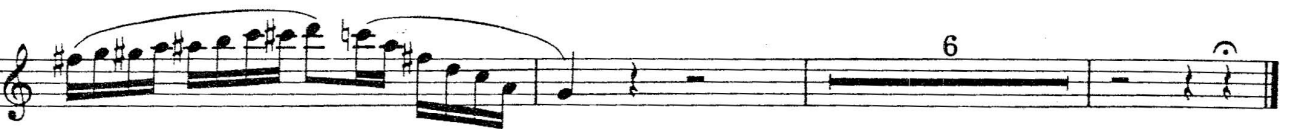
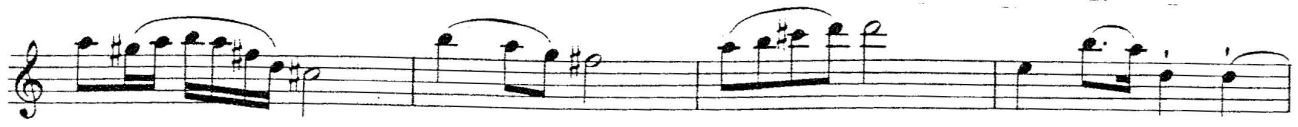

FINAL  
Allegro

*f risoluto*

cadenza

*cresc.*

*f*

# 5<sup>ème</sup> SOLO DE CONCERT

pour Saxophone Alto Mi<sup>b</sup> et Piano

INTRODUCTION

J. B. SINGELÉE

Allegro

Op. 91

Solo

*p*

The third system shows the continuation of the solo melody, which now includes some chromatic movement. The piano accompaniment remains consistent, providing a steady accompaniment for the soloist.

rall. Tempo

FINAL

Allegro

à mon ami Jules DEMEUR

# CONCERTINO

pour Saxophone Alto Mi $\flat$  et Piano

*Tiago Carra*

J. B. SINGELÉE

Op. 78

Saxophone Alto Mi $\flat$

## INTRODUCTION

Allegro moderato

*Handwritten signature*

rall. Tempo

espress.

*Henry Lemoine*

à mon ami Jules DEMEUR

# CONCERTINO

pour Saxophone Alto Mi $\flat$  et Piano

J. B. SINGELÉE  
Op. 78

## INTRODUCTION Allegro moderato

Saxophone Alto Mi $\flat$

Piano

Solo

ossia

Tempo

*léger*

*stacc.*

*legato*

*p*

